



CHATEAU LIMOUSINS 10th Annual Sale



**Thursday 7th March
2024 at 1pm**

**1090 Wangaratta-Eldorado
Road,
LONDRIGAN VIC 3678
(via Wangaratta, Victoria)**



Sale Day 2023
Chateau's 40 Year Celebration Sale



New Addition - Longreach Maxine Marigold



**Andrew & John
McIntyre**



10th Annual Sale

Thursday 7th March 2024

1:00pm

LOCATION:

1090 Wangaratta-Eldorado Road,
LONDRIGAN VIC 3678
via Wangaratta, VICTORIA
(see 2nd last page of catalogue
for Directions & Map)

 **Nutrien**
Ag Solutions[®]

Peter Godbolt

0457 591 929



Ryan Hussey

0428 125 554

INSPECTIONS:

From 10am Sale Day
or prior to sale by arrangement.

CONTACTS:

John & Bev McIntyre (03) 5721 8280

Andrew & Jenna McIntyre 0438 755 810

E-mail: chateaulimousins@gmail.com

Website: www.chateaulimousins.com

Facebook: www.facebook.com/chateaulimousins

ABRI/ILR Catalogue online at www.limousin.com.au

A MESSAGE FROM THE MCINTYRE FAMILY

Following up from the 50 years of Limousin in Australia and our 40th anniversary of Chateau, this year we will celebrate another milestone with our 10th Annual Sale being held on property at Londrigan.

With the weather turning around in the north coinciding with a mild summer in our area and a long-awaited rise in the prime cattle market, hook rates and this year's Victorian weaner sales opening up strongly, especially for the stock with weight for age and finishing ability we hope to continue to see even further advances.

We are very pleased to offer this year's draft of bulls to you with what we believe is the ideal spread of sires that we have put together with 21 Polled bulls (including 5 Homo Polled) and 7 Black bulls (including 3 Homo Black) to keep up with industry demand.

There is a balance between bulls with power, growth and weight for age coupled with a range of bulls suitable to work maiden heifers. We feel that we have the right bull to suit everyone's needs and with the mild summer locally the bulls have grown out well and present in great order to go out and work as soon as you need them.

We have also in the last 12 months been fortunate to secure some new genetics from fellow breeders which we will start to see these new family lines introduced to our herd. John & Andrew have

continued to complete the herds AI needs with the watchful eyes of the girls in Alana and Olivia to make sure it's been done right. Hopefully one, if not both girls will continue on the Chateau program in the future and Poppy can watch them to check it is done right.

In regards to our Sale, access to the online catalogue is now available by the Limousin Australia website, along with videos on You Tube. We have included QR Codes & Links further in the catalogue for your reference.

As always we welcome anyone that wishes to view the bulls prior to the sale to contact us to arrange a time or for us to answer any questions you might have. Also if you would like to look through the herd our gates are open for visitors all year round.

We look forward to seeing everyone sale day and if you any questions about any of the bulls or any of the stock here at Chateau please don't hesitate to get in touch.

John & Bev, Andrew & Jenna

Alana
&
Olivia

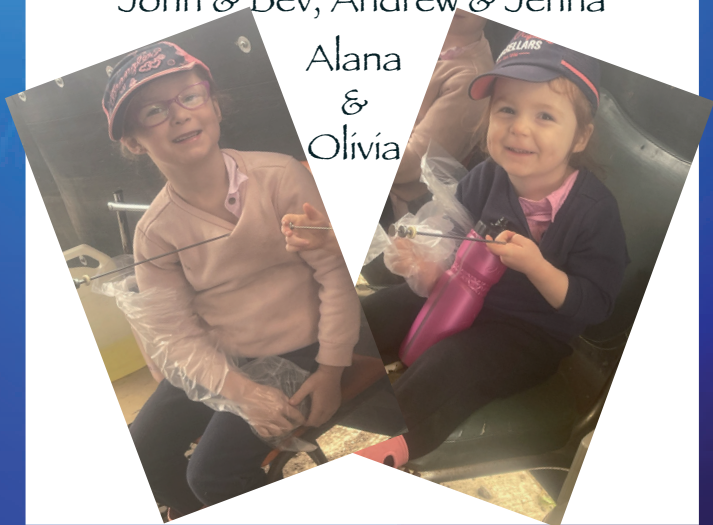

2023 - 40 Year Celebration Highlights



2023 Chateau Limousins Annual Sale
Equal Bull Sale Topper - Chateau South Paw S30
Sold for \$14,000 to Angledale Limousins
Devine Family
Willow Tree, New South Wales



2023 Chateau Limousins Annual Sale
Equal Bull Sale Topper - Chateau Stockman S65
Sold for \$14,000 to Macorna Limousins
Van Der Drift Family
Macorna, Victoria

2023 - 40 Year Celebration Highlights



2023 Chateau Limousins Annual Sale
Female Sale Topper - Chateau Sweet Girl S71
Sold for \$16,000 to Macorna Limousins
Van Der Drift Family
Macorna, Victoria



At the 2023 Limousin National Show & Sale
Dinner which was also a celebration of 50 years
of Limousins in Australia & New Zealand
John & Bev received Life Membership.
This was for their contribution to the breed over
the last 40 year. Both have held positions on
states and regional groups along with the
National Show & Sale.

Important Sale Links & Where to Find Information

Scan the QR Code to be taken to the link
for easy access to our sale Information



OUR WEBSITE

www.chateaulimouins.com

Access to Lot Information, Photos, Videos & Sale
Updates. Plus Chateau News throughout the year



OUR FACEBOOK PAGE

www.facebook.com/chateaulimousins/

Quick Sale Updates including Supplementary Sheet.



YOUTUBE

Our 10th Annual Sale
Video Playlist
of Lot Videos.



AUCTIONS PLUS

Our 10th Annual Sale -
Online Bidding Sale Day.
Pre Sale view of lots
available also.

SALE INFORMATION & SCHEDULE

INSPECTIONS:

Inspections from 10am sale day, or by appointment prior to sale.

LUNCH & REFRESHMENTS:

Complementary lunch and refreshments will be provided sale day.

AUCTION START TIME:

Auction will commence at 1:00pm

REGISTRATION:

Registration is required on Sale Day as a Bidders Number System will be in operation, therefore all prospective purchasers will be required to register prior to the commencement of the sale.

GST:

All lots are sold exclusive of GST. GST will be added onto the auction price upon invoicing.

SALE/VIDEO AUCTION:

The live auction will be held in conjunction with video footage playing of each lot. All sale lots will be on display on the day. Further information, photos & video footage of all sale lots will be available on our Website & Facebook.

- www.chateaulimousins.com

- www.facebook.com/chateaulimousins

AUCTIONS PLUS:

Please Register with Auctions Plus prior to sale.

SALE INFORMATION & SCHEDULE

PHONE BIDDING:

Phone bidding can be arranged prior to sale day by contacting selling Agents & vendor.

OUTSIDE AGENTS REBATES:

A 2% rebate is offered to outside agents who introduce their client in writing to the vendor by Wednesday 6th March 2024 via email to chateaulimousins@gmail.com & settle within 7 days.

TERMS & CONDITIONS:

AWN Wanagaratta are settling Agents. Payment terms are 10 days with purchasers booking to a preferred Agent or Direct settlement within the terms.

ACCOMMODATION IN WANGARATTA:

Quality Hotel Wangaratta Gateway (03) 5721 8399

Wangaratta Motor Inn (03) 5721 5488

Advance Motel (03) 5721 9100

City Reach Motel (03) 5721 8433

HEALTH STATUS

Chateau Limousin carries a "J-BAS 6" status.

All lots have been treated with 7 in 1, Multi-Min, Cydectin & Pesti Tested Negative.

POST SALE

TRANSFERS:

All lots can be transferred with Limousin Australia to new owners on request. Please let the settling agent know on the day.

DELIVERIES & TRANSPORT:

No deliveries/transport of purchases will be available on Sale day unless prior arrangement with Andrew McIntyre - 0438 755 810.

Free delivery to major centers - Colac, Pakenham, Hamilton, Bendigo & Wagga Wagga. Assistance to other buyers will be considered if needed.

INSURANCE:

Purchase becomes the buyers responsibility at the fall of the hammer. While all care will be taken by the vendor we recommend that buyers insure any lots purchased with their local insurance team.

INTERSTATE PURCHASERS:

The vendor agrees to hold any stock for interstate purchasers until any required tests have been completed.

SAFETY DISCLAIMER & SALE DAY SAFETY:

The owners, employees & representatives of Chateau accept no liability for any accidents or injuries that may occur on the day of the Chateau Annual Sale. Although such occurrence are rare, any persons attending the Chateau Sale do so at their own risk while on the property.

1 CHATEAU THOR T26 (P A AA)

TATTOO: JWMFT26 **BORN:** 8/3/2022 **GRADE:** French Pure

Apricot Polled **PROTO:** PF **%FB:** 100

MERIDEN POLL HEAVYDUTY (PKRFH70) (PP A AA)

SIRE: CHATEAU NEW GENERATION (P A AA)

MONTROSE GOLDEN GIRL (AJMFG20) (H A AA)

CHATEAU KUDOS (JWMFK44) (Ps A U)

DAM:CHATEAU PRINCESS MOONSTRUCK (H A U)

CHATEAU MOONSTRUCK (JWMFM9) (H A AA)

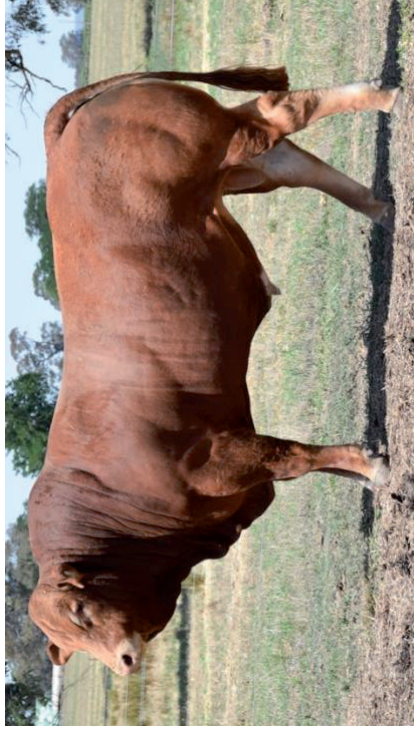

What a way to celebrate our 10th Annual Sale by opening with a bull like Thor T26. A Polled, French Pure sire that is one of the heaviest bulls in his group that is docile, long-bodied and jam packed full of red meat. Thor is a bull to produce top end vealers for those looking for big back ends with early growth. Both his sire (N79) and maternal grandsire (K44) have been previous sale toppers, both doing stud duties.

January 2024 Southern Limousin BREEDPLAN

Gest.	BWt	Milk	200wt	400wt	600wt	Doc
+0.5	+3.8	+7	+28	+39	+62	+45

(TRAITS OBSERVED: GL,CE,BWT,200WT,400WT,600WT,SS,DOC)

Purchaser _____ \$ _____

2 CHATEAU TALISMAN T2 (P BB AC)

TATTOO: JWMPT2 **BORN:** 15/2/2022 **GRADE:** Pure
Homo. Black Hetero Polled **PROTO:** PN **%FB:** 92.3
(by DNA test) (by DNA test)

RLF YARDLEY 601Y (IMCPG601) (PP BB AA)

SIRE: BALAMORE ENDEAVOR 701E (PP BB AA)

CLARKS AFFECTIVE KISS (PEDPCDC137A) (P B U)

EXLR NATIVE 7133N (IMUPY7133) (PP BB AC)

DAM: CHATEAU MYSTERIOUS (P B AC)

MONTROSE HEROINE (AJMPH27) (P B U)

January 2024 Southern Limousin BREEDPLAN					
Gest.	BWt	Milk	200wt	400wt	600wt
-10	0	+6	+23	+35	+42
					+62

(TRAITS OBSERVED: GL,CE,BWT,200WT,400WT,600WT,SS,DOC,Genomics)

Purchaser _____ \$ _____



Talisman T2 is a Double Polled, Homo Black sire that is a calving ease specialist that maintains actual performance being the heaviest calf at weaning. We admired the docility, shape, style and structure of T2 so much that we collected semen as a yearling, with his dam M54 joining the donor group. An ideal heifer bull that will leave calves that will be black, born early, thick and stylish. Sire Verified

3 CHATEAU TERRITORY T50 (PP BB AA)

TATTOO: JWMPT50 **BORN:** 27/8/2022 **GRADE:** Pure

Homo. Black Homo. Polled **PROTO:** PN %**FB:** 89.68
(by DNA test) (by DNA test)

RLF YARDLEY 601Y (IMCPG601) (PP BB AA)

SIRE: BALAMORE ENDEAVOR 701E (PP BB AA)

CLARKS AFFECTIVE KISS (PEDPCDC137A) (P B U)

SYES BACKSTAGE 466B (IMUPK466) (PP BB AA)

DAM: CHATEAU RARE OPAL (P BB AA)

CHATEAU NOIRE OPAL (JWMPNG) (P B AA)



Homo Black, Homo Polled calving ease sire that is as thick as a brick. Territory T50 was raised on a heifer that calved at 22 months and who is a full sister to Q66 Grand Champion Bull at the 2021 National, selling for \$18,500 to The Eyrie Limousin Stud. T50 is a gentle natured, heavily muscled sire with a carcass weight EBV in the top 8%. Parent Verified

January 2024 Southern Limousin BREEDPLAN

Gest.	BWt	Milk	200wt	400wt	600wt	Doc
-9.4	-1.1	+12	+22	+36	+51	+64

(TRAITS OBSERVED: *GL,BWT,200WT,400WT,SS,DOC,Genomics*)

Purchaser _____ \$ _____

4 CHATEAU TAURUS T78 (P A AA)

TATTOO: JWMP T78 **BORN:** 23/9/2022 **GRADE:** Pure
Apricot Hetero Polled **PROTO:** PN %**FB:** 89.2
(by DNA test)

TOMV DIESEL 619D (PEDP619D)

SIRE: TREF HARDCORE 204H (PP R AA)
TREF DELANEY 204D (PEDP204D) (P R U)

MARYVALE HAMMERTIME H300 (AMSPH300) (P B U)

DAM:CHATEAU PANACHE P3 (P B AA)
MONTROSE JACINTA (AJMPJ33) (P B U)



Andrew's pick bull. Taurus T78 is a Double Polled, high-growth, big-framed powerhouse sire that has always been a favourite. His calves will be heavy weaners that could be taken through to grass finished export bodies targeting MSA grids. His Dam P3 joined our Donor group last year. Maternal brother sold in the 2022 sale for \$6,000. Parent Verified

January 2024 Southern Limousin BREEDPLAN

Gest.	BWt	Milk	200wt	400wt	600wt	Doc
-6.8	+1.6	+10	+30	+57	+77	+58

(TRAITS OBSERVED: GL,BWT,200WT,400WT,SS,DOC,Genomics)

Purchaser _____ \$ _____

5 CHATEAU TITANIC T79 (PP A AA)

TATTOO: JWMFT79 **BORN:** 25/9/2022 **GRADE:** French Pure
Apricot Homo. Polled **PROTO:** PN **%FB:** 100
(by DNA test)

1-WAY JUST MACHO (IMCFX8554) (PP R U)

SIRE: GHR POLLED ZANE (P A AA)

HBL NEW WAVE (PEDFY257) (H R U)

MERIDEN POLL HEAVYDUTY (PKRFH70) (PP A AA)

DAM:CHATEAU PENDANT (P A AA)

LONGREACH DAMASK (BCTFD15) (H A AA)

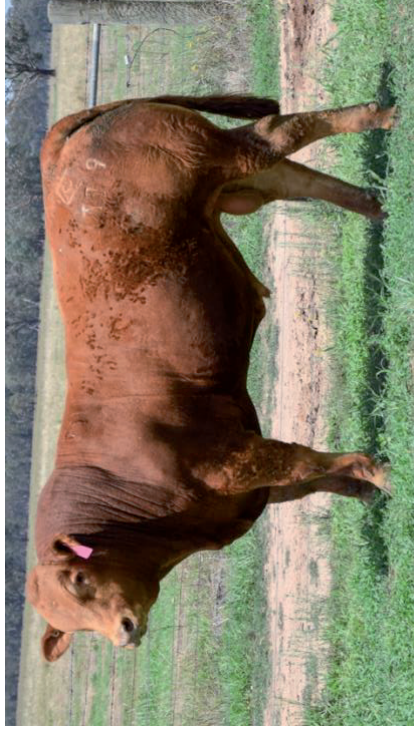

Titanic T79 is a Homo Polled French Pure sire out of Donor cow P64. A muscular young bull with a long body that is in the heavy end of his group and with a good docility that will add big back ends to his calf crop. Maternal brother sold last year for \$7,000. Parent Verified

January 2024 Southern Limousin BREEDPLAN

Gest.	BWt	Milk	200wt	400wt	600wt	Doc
-3.3	+3.1	+8	+27	+51	+61	+52

(TRAITS OBSERVED: GL,BWT,200WT,400WT,SS,DOC,Genomics)

Purchaser _____ \$ _____

6 CHATEAU THUNDERSTRUCK T27 (PP BB AA)

TATTOO: JWMP T27 **BORN:** 8/3/2022 **GRADE:** Pure
Homo. Black Homo. Polled **PROTO:** PN **%FB:** 89.26
(by DNA test) (by DNA test)

DLVL XEROX 023X (PEDPF92) (PP B U)

SIRE: SYES BACKSTAGE 466B (PP BB AA)

MISS SYES FRIENDLY 465Z (PEDPH337) (P BB U)

MARYVALE HAMMERTIME H300 (AMSPH300) (P B U)

DAM:CHATEAU MESSINA (P B U)

MONTROSE JAPONICA (AJMPJ5) (PP BB U)

January 2024 Southern Limousin BREEDPLAN						
Gest.	BWt	Milk	200wt	400wt	600wt	Doc
-4.1	-1.4	+12	+16	+34	+42	+47

(TRAITS OBSERVED: GL,CE,BWT,200WT,400WT,600WT,SS,DOC,Genomics)

Purchaser _____ \$ _____



Thunderstruck T27 is Homo Black, Homo Polled and ideal for heifers with gestation in the top 15% and birthweight in the top 1%. An attractive sire with a smooth hair type and a soft muscle pattern. Full brother was a feature bull and top priced lot in 2022, selling for \$12,000. Sire Verified

7 CHATEAU TESTAMENT T14 (P A AA)

TATTOO: JWMFT14 **BORN:** 3/3/2022 **GRADE:** French Pure

Apricot Hetero Polled **PROTO:** PN **%FB:** 100
(by DNA test)

1-WAY POLLED KANA (IMCFV64) (PP A U)

SIRE: CHATEAU MATADOR (Ps A U)

CHATEAU KISS ME (JWMFK33) (H A AC)

CHATEAU KUDOS (JWMFK44) (Ps A U)

DAM: CHATEAU NIVEA (H A U)

MONTROSE CLIMAX (AJMFC13) (H A U)

January 2024 Southern Limousin BREEDPLAN						
Gest.	BWt	Milk	200wt	400wt	600wt	Doc
-1.7	+1.4	+9	+21	+28	+48	+34

(TRAITS OBSERVED: GL,CE,BWT,200WT,400WT,600WT,SS,DOC,Genomics)

Purchaser _____ \$ _____

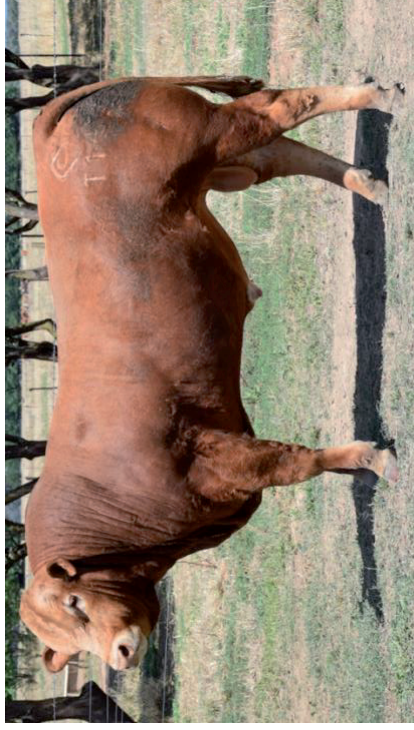

T14 is an easy doing Polled French Pure bull that is long-bodied, smooth coated and wide behind with a gentle nature. His maternal brother sold in our 2022 sale. Sire Verified

8 CHATEAU THROWBACK T80 (P A AA)

TATTOO: JWMPT80 **BORN:** 25/9/2022 **GRADE:** Pure

Apricot Polled **PROTO:** PF **%FB:** 93.98

TOMV DIESEL 619D (PEDP619D)

SIRE: TREF Hardcore 204H (PP R AA)

TREF DELANEY 204D (PEDP204D) (P R U)

FUNAMBULE (WINTERSHALL) (IMFFP1882) (H A U)

DAM: CHATEAU MISS MUMBLES (H A AA)

MONTRÖSE CLOUD NINE (AJMFC9) (H A U)



January 2024 Southern Limousin BREEDPLAN

Gest.	BWt	Milk	200wt	400wt	600wt	Doc
-3.6	+2.9	+1	+24	+50	+68	+42

(TRAITS OBSERVED: GL,BWT,200WT,400WT,SS,DOC)

Throwback T80 is a combination of traditional French and modern genetics. This Polled youngster has a soft pattern and smooth skin with loads of width through his spine and down his hind legs that will breed thick bodied calves that will be quite impressive. A bull John admires. Parent Verified

Purchaser _____ \$ _____

9 CHATEAU TRINIDAD T88 (PP B AA)

TATTOO: JWMP T88 **BORN:** 3/10/2022 **GRADE:** Pure

Hetero Black Homo. Polled **PROTO:** PN **%FB:** 94.64
(by DNA test) (by DNA test)

SYES BACKSTAGE 466B (IMUPK466) (PP BB AA)

SIRE: CHATEAU QUALIFICATION (PP B AA)

CHATEAU NOIRE OPAL (JWMPN6) (P B AA)

CHATEAU KUDOS (JWMFK44) (Ps A U)

DAM: CHATEAU QUINNE Q44 (P A U)

DENMAR EVONNE (DMRFE7) (H A U)

January 2024 Southern Limousin BREEDPLAN						
Gest.	BWt	Milk	200wt	400wt	600wt	Doc
-0.8	+1.3	+7	+19	+38	+48	+56

(TRAITS OBSERVED: GL, BW, 200WT, 400WT, SS, DOC, Genomics)

Purchaser _____ \$ _____

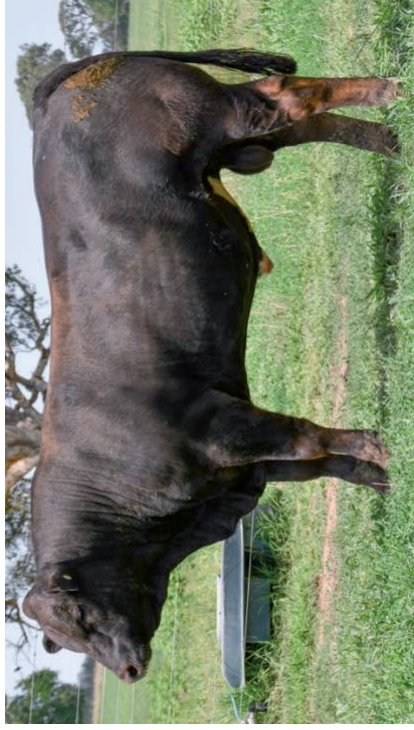

Trinidad T88 is a Black, Homo Polled bull that would be suitable for heifers. The youngest bull in the sale, T88 has a great nature, a big back end and great over his top. Maternal sister sold last year at our 40-year celebration sale to the Van Der Drifts for \$7,000. Sire Verified

10 CHATEAU TREASURY T62 (P A AA)

TATTOO: JWMP T62 **BORN:** 7/9/2022 **GRADE:** Pure
Apricot Hetero Polled **PROTO:** PN **%FB:** 95.96
(by DNA test)

WULFS XTRACTOR X233X (IMUPF233) (PP A AA)

SIRE: GOLDSTEIN PARK PHOENIX P10 (PP A AA)

GOLDSTEIN PARK MISS ARIZONA (GSNPM1) (P R AA)

POSTHAVEN P ZANSIBAR (IMCFH17) (PP A AA)

DAM:CHATEAU NIGHT OUT (P A AA)

CHATEAU KIS 'N' TELL (JWWMFK51) (H A AA)

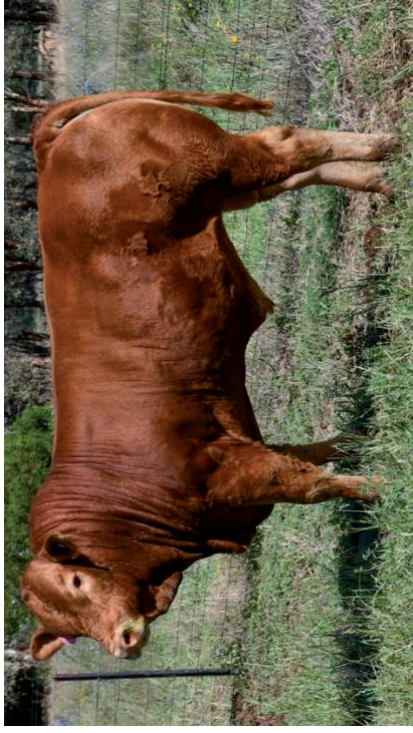

Treasury T62 is a Double Polled attractive sire with plenty of meat and a slick hair type with loads of early growth. His brother sold last year to the Van Der Drifts. T62 is a traditionally shaped vealer bull that suits F1 females. A young bull that is moderate framed, wide behind and flat backed to leave square topped calves. Sire

Verified

January 2024 Southern Limousin BREEDPLAN

Gest.	BWt	Milk	200wt	400wt	600wt	Doc
-2.1	+2.9	+4	+32	+52	+71	+40

(TRAITS OBSERVED: GL,BWT,200WT,400WT,SS,DOC,Genomics)

Purchaser _____ \$ _____

11 CHATEAU TONTO T33 (P B AA)

TATTOO: JWMP T33 **BORN:** 22/3/2022 **GRADE:** Pure

Black Polled **PROTO:** PF **%FB:** 94.64

SYES BACKSTAGE 466B (IMUPK466) (PP BB AA)

SIRE: CHATEAU QUALIFICATION (PP B AA)

CHATEAU NOIRE OPAL (JWMPN6) (P B AA)

CHATEAU NAVIGATOR (JWMFN82) (P A U)

DAM: CHATEAU RISQUE (H A U)

CHATEAU MADAME (JWMFM91) (H A AA)

January 2024 Southern Limousin BREEDPLAN

Gest.	BWt	Milk	200wt	400wt	600wt	Doc
-3.4	+2.4	+10	+29	+51	+77	+57

(TRAITS OBSERVED: GL,CE,BWT,200WT,400WT,600WT,SS,DOC)

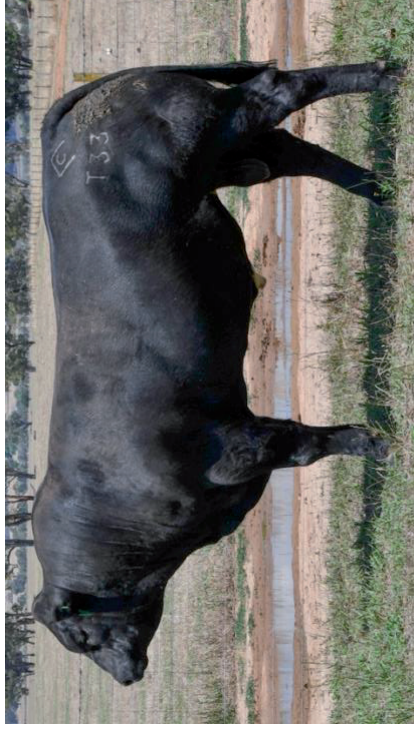

T33 is a powerful Black, Polled son of Q66 with all growth figures in the top 10% while maintaining a short gestation with a wide top and big butt. A bull with good docility that can cover a range of markets.

Purchaser _____ \$ _____

12 CHATEAU TRUE BLUE T4 (P A AA)

TATTOO: JWMFT4 **BORN:** 26/2/2022 **GRADE:** French Pure
Apricot Polled **PROTO:** PF **%FB:** 100

1-WAY POLLED KANA (IMCFV64) (PP A U)

SIRE: CHATEAU MATADOR (Ps A U)

CHATEAU KISS ME (JWMFK33) (H A AC)

CHATEAU GENIUS (JWMFG30) (P A U)

DAM: CHATEAU MADAME (H A AA)

CHATEAU FLIRT (JWMFF8) (H A U)



T4 is a bull that is a traditional type French Pure bull that carries a short gestation, is long-bodied and heavily muscled while being at the lead end of the weights in the senior bulls.

January 2024 Southern Limousin BREEDPLAN

Gest.	BWt	Milk	200wt	400wt	600wt	Doc
-4.6	+2.2	+9	+25	+43	+62	+45

(TRAITS OBSERVED: GL,CE,BWT,200WT,400WT,600WT,SS,DOC)

Purchaser _____ \$ _____

13 CHATEAU TITANIUM T75 (P A AA)

TATTOO: JWMP T75 **BORN:** 21/9/2022 **GRADE:** Pure
Apricot Polled **PROTO:** PF **%FB:** 94.64

SYES BACKSTAGE 466B (IMUPK466) (PP BB AA)

SIRE: CHATEAU QUALIFICATION (PP B AA)

CHATEAU NOIRE OPAL (JWMPN6) (P B AA)

DAY (IMFFD44) (H A AA)

DAM:CHATEAU NAIYA (H A U)

CHATEAU FANTASIA (JWMIFF15) (H A U)

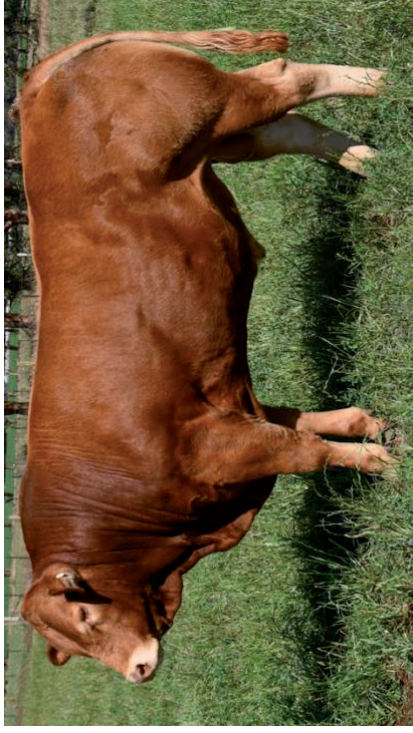

Titanium T75 is a clean Polled, smooth haired Q66 son. A docile bull that's deep and wide from every angle with added softness that is true to the Q66 sons that can produce top class vealers while still having the performance to grow on.

January 2024 Southern Limousin BREEDPLAN

Gest.	BWt	Milk	200wt	400wt	600wt	Doc
-3.9	+1.7	+9	+22	+42	+54	+50

(TRAITS OBSERVED: GL,BWT,200WT,400WT,SS,DOC)

Purchaser _____ \$ _____

**LOT 14
WITHDRAWN**

15 CHATEAU TRADEWIND T57 (P A AA)

TATTOO: JWMPT57 **BORN:** 3/9/2022 **GRADE:** Pure
Apricot Hetero Polled **PROTO:** PN **%FB:** 97.58
(by DNA test)

MERIDEN POLL HEAVYDUTY (PKRFH70) (PP A AA)

SIRE: CHATEAU NEW GENERATION (P A AA)

MONTROSE GOLDEN GIRL (AJMFG20) (H A AA)

GREENWOOD ELECTRIC IMPACT ET (IMCP707E)(PP R AC)

DAM: CHATEAU RAZZLE DAZZLE (P A AA)

CHATEAU NOVELTY (JWWMFN55) (P A U)

January 2024 Southern Limousin BREEDPLAN						
Gest.	BWt	Milk	200wt	400wt	600wt	Doc
-3.6	+1.6	+11	+24	+27	+39	+44

(TRAITS OBSERVED: *GL, BWt, 200WT, 400WT, SS, DOC, Genomics*)

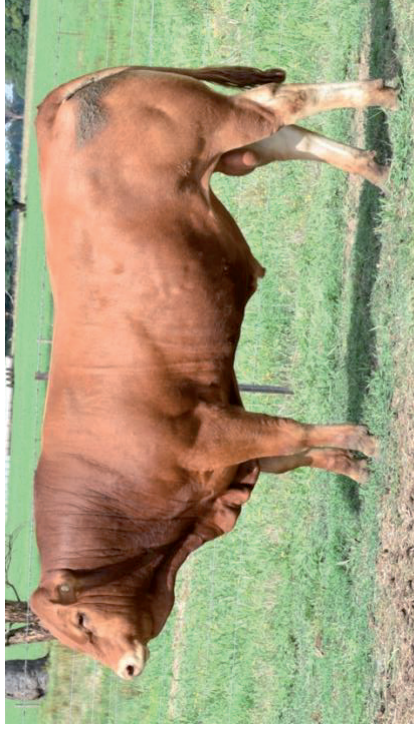

Tradewind T57 is Double Polled son of N79 from a first calver. With a moderate frame, smooth hair and a soft muscle pattern with a beautiful nature, T57 is one of John's favourites. His Dams sister was part of our 2021 National Team. Parent Verified

Purchaser _____ \$ _____

16 CHATEAU TIMEZONE T18 (P B AA)

TATTOO: JWMP T18 **BORN:** 3/3/2022 **GRADE:** Pure
Black Polled **PROTO:** PF **%FB:** 94.64

SYES BACKSTAGE 466B (IMUPK466) (PP BB AA)

SIRE: CHATEAU QUALIFICATION (PP B AA)

CHATEAU NOIRE OPAL (JWMPN6) (P B AA)

CHATEAU NEW GENERATION (JWMFN79) (P A AA)

DAM:CHATEAU RADIANT (H A AA)

CHATEAU LOTSA LOVE (JWMFL51) (P A U)



Timezone T18 is an easy doing, soft bodied Black, Polled bull that carries a nice muscle pattern and a smooth skin and hair type. Out of a 2-year-old heifer, T18 is a heifer option with good growth to cover vealers through to heavy export carcasses.

January 2024 Southern Limousin BREEDPLAN

Gest.	BWt	Milk	200wt	400wt	600wt	Doc
-3.8	+0.8	+10	+19	+47	+48	+48

(TRAITS OBSERVED: GL,CE,BWT,200WT,400WT,600WT,SS,DOC)

Purchaser _____ \$ _____

17 CHATEAU TALLY HO T12 (P A AC)

TATTOO: JWMFT12 **BORN:** 2/3/2022 **GRADE:** French Pure
Apricot Polled **PROTO:** PF **%FB:** 100

1-WAY POLLED KANA (IMCFV64) (PP A U)

SIRE: CHATEAU MATADOR (Ps A U)

CHATEAU KISS ME (JWMFK33) (H A AC)

GHR POLLED AFTERSHOCK (IMCFJ5) (P A AA)

DAM: CHATEAU MISTIQUE (P A AC)

CHATEAU JUBILEE (JWMFJ7) (P A U)

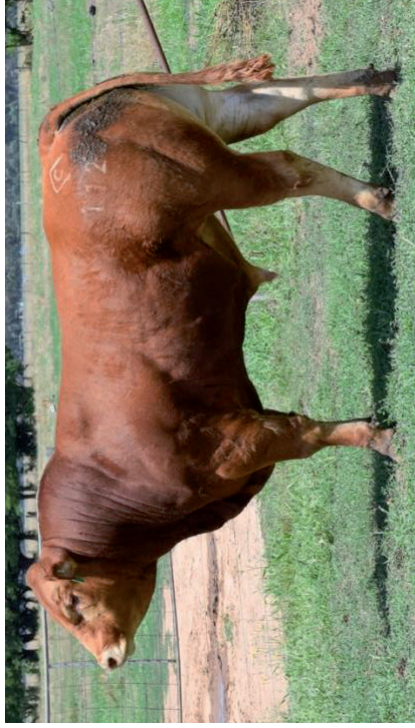

T12 is a Double Polled French Pure son of M51 that is a heavily muscled vealer bull that would be well suited to work on F1 heifers.

January 2024 Southern Limousin BREEDPLAN

Gest.	BWt	Milk	200wt	400wt	600wt	Doc
-3	+0.7	+5	+14	+26	+34	+52

(TRAITS OBSERVED: GL,CE,BWT,200WT,400WT,600WT,SS,DOC)

Purchaser _____ \$ _____

18 CHATEAU TROJAN T51 (P A AA)

TATTOO: JWMPT51 **BORN:** 29/8/2022 **GRADE:** Pure

Apricot Polled **PROTO:** PF **%FB:** 89.82

TOMV DIESEL 619D (PEDP619D)

SIRE: TREF HARDCORE 204H (PP R AA)

TREF DELANEY 204D (PEDP204D) (P R U)

WULFS UPPERMOST 6196U (IMUPD6196) (PP B AC)

DAM:CHATEAU LOTUS (P A AA)

MONTROSE FANTASIA (AJMPF11) (P B U)

January 2024 Southern Limousin BREEDPLAN

Gest.	BWt	Milk	200wt	400wt	600wt	Doc
-5.3	+2.7	+7	+30	+57	+81	+48

(TRAITS OBSERVED: GL,BWT,200WT,400WT,SS,DOC)

Purchaser _____ \$ _____



Trojan T51 is a high weight gain, Double Polled son of L10 who produced Powerplay P53 herd sire at Mistletoe Limousin's. A big framed, smooth haired bull T51 has the natural performance to breed heavy stock whether they go as vealers or go on to be heavy weights.

19 CHATEAU TAILOR MADE T70 (P A AA)

TATTOO: JWMFT70 **BORN:** 14/9/2022 **GRADE:** French Pure
Apricot Polled **PROTO:** PF **%FB:** 100

1-WAY JUST MACHO (IMCFX8554) (PP R U)

SIRE: GHR POLLED ZANE (P A AA)

HBL NEW WAVE (PEDFY257) (H R U)

IONESCO (IMFFN206) (H A AA)

DAM: LONGREACH DAMASK (H A AA)

DONNA VALLEY PATIENCE+94 (MGWFP198+94) (H A U)

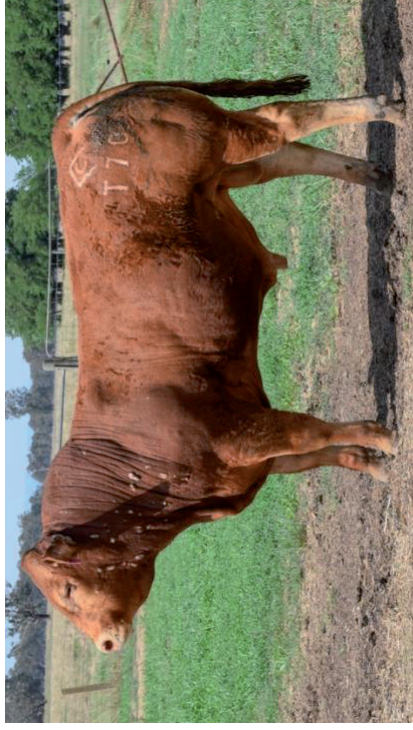

T70 is a Polled, moderate framed, heavily muscled vealer bull that is the ideal bull to join F1 females for producers targeting the domestic trade.

January 2024 Southern Limousin BREEDPLAN

Gest.	BWt	Milk	200wt	400wt	600wt	Doc
-3.7	+2.7	+4	+23	+45	+53	+42

(TRAITS OBSERVED: BWT,200WT,400WT,SS,DOC)

Purchaser _____ \$ _____

20 CHATEAU TRENDY T72 (P A AA)

TATTOO: JWMPPT72 **BORN:** 18/9/2022 **GRADE:** Pure

Apricot Hetero Polled **PROTO:** PN **%FB:** 95.89
(by DNA test)

RICHMOND ZODIAC SRD 29Z (IMCPH29) (PP R U)

SIRE: GOLDSTEIN PARK NEXT LEVEL N25 (PP B AC)

RICHMOND ZANDY SRD 49Z (IMCPH49) (P B U)

CHATEAU NAVIGATOR (JWMFN82) (P A U)

DAM: CHATEAU RYTHUM GIRL (P A U)

CHATEAU MELODY GIRL (JWMFM60) (P A U)



T72 is a long bodied, moderate framed and early maturing bull with adequate muscling deep in his hindquarter best suited to F1 females to add that square back end to his calves. Sire Verified

January 2024 Southern Limousin BREEDPLAN

Gest.	BWt	Milk	200wt	400wt	600wt	Doc
-1.2	+2.2	+10	+25	+40	+57	+22

(TRAITS OBSERVED: BWT,200WT,400WT,SS,DOC,Genomics)

Purchaser _____ \$ _____

21 CHATEAU TRIDENT T43 (P B AA)

TATTOO: JWMP T43 **BORN:** 8/4/2022 **GRADE:** Pure

Black Polled **PROTO:** PF **%FB:** 95.22

MARYVALE HAMMERTIME H300 (AMSPH300) (P B U)

SIRE: CHATEAU QUANTUM Q5 (P B AA)

MONTROSE JACINTA (AJMPJ33) (P B U)

GHR POLLED ZANE (IMCFH4) (P A AA)

DAM: CHATEAU RHAPSODY (P A AA)

CHATEAU LADY GENAVIVE (JW MFL1) (H A U)



T43 is a free moving, upstanding, high weight gain Black bull with a soft, loose skin type that was a 2-year-old heifer's first calf. This is a bull to suit British bred cows to grow out to heavier weights.

January 2024 Southern Limousin BREEDPLAN

Gest.	BWt	Milk	200wt	400wt	600wt	Doc
-4.1	+2.4	+7	+23	+47	+66	+42

(TRAITS OBSERVED: CE,BWT,200WT,400WT,600WT,SS,DOC)

Purchaser _____ \$ _____

22 CHATEAU TRAILBLAZER T56 (H A AA)

TATTOO: JWMFT56 **BORN:** 1/9/2022 **GRADE:** French Pure
Apricot Horned **PROTO:** PF **%FB:** 100

MERIDEN POLL HEAVYDUTY (PKRFH70) (PP A AA)

SIRE: CHATEAU NEW GENERATION (P A AA)

MONTROSE GOLDEN GIRL (AJMFG20) (H A AA)

GHR POLLED AFTERSHOCK (IIMCFJ5) (P A AA)

DAM: CHATEAU MOONSTRUCK (H A AA)

CHATEAU CHANTAL (JWMFC31) (H A U)



T56 is a long, smooth skinned, upstanding son of N79. A free moving bull that covers some ground that would suit British Bred cows.

January 2024 Southern Limousin BREEDPLAN

Gest.	BWt	Milk	200wt	400wt	600wt	Doc
-1.8	+1.5	+7	+18	+21	+34	+39

(TRAITS OBSERVED: GL,BWT,200WT,400WT,SS,DOC)

Purchaser _____ \$ _____

23 CHATEAU TENNISON T60 (P A AA)

TATTOO: JWMFT60 **BORN:** 4/9/2022 **GRADE:** French Pure

Apricot Hetero Polled **PROTO:** PN **%FB:** 100
(by DNA test)

1-WAY JUST GORGEIOUS (IMCFW11) (P A AC)

SIRE: CHATEAU KUDOS (Ps A U)

EAFF AMBER PEARL 419M (IMUFX419) (H A U)

SVL POLLED EXCLUSIVE 412T (IMUFC412) (PP R AA)

DAM: CHATEAU LATE VINTAGE (P A AA)

CHATEAU FINE VINTAGE (JWMFF31) (H A U)

January 2024 Southern Limousin BREEDPLAN						
Gest.	BWt	Milk	200wt	400wt	600wt	Doc
-0.1	+2.1	+8	+19	+33	+44	+33

(TRAITS OBSERVED: GL,BWT,200WT,400WT,SS,DOC,Genomics)

Purchaser _____ \$ _____

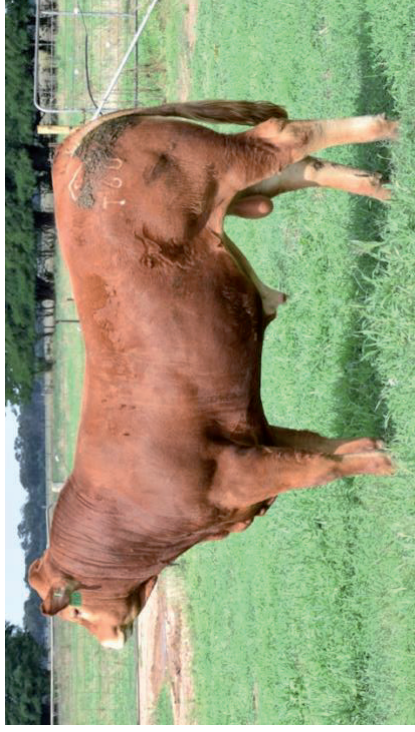

T60 is a Double Polled son of Kudos from the Vintage line that has been a prominent cow family at Chateau. An upstanding, smooth skinned young bull that would work well on beef cows. Sire Verified

24 CHATEAU TECHNO T74 (H A AA)

TATTOO: JWMPPT74 **BORN:** 20/9/2022 **GRADE:** Pure
Apricot Horned **PROTO:** PN **%FB:** 94.42
MARYVALE HAMMERTIME H300 (AMSPH300) (P B U)

SIRE: CHATEAU QUANTUM Q5 (P B AA)

MONTROSE JACINTA (AJMPJ33) (P B U)

CHATEAU NEW GENERATION (JWMFN79) (P A AA)

DAM:CHATEAU REJOICE (H B U)

MONTROSE HEAVENLY (AJMPH2) (H B U)



T74 is another traditional type of bull that is square behind and flat across his back, that would suit F1 heifers. Sire Verified

January 2024 Southern Limousin BREEDPLAN

Gest.	BWt	Milk	200wt	400wt	600wt	Doc
-3	+0.4	+6	+16	+29	+43	+39

(TRAITS OBSERVED: BWT,200WT,400WT,SS,DOC,Genomics)

Purchaser _____ \$ _____



Can't make the sale?

Purchase online in eight simple steps!

*Log on to AuctionsPlus and bid on your phone,
tablet or computer.*

1

REGISTER ONLINE

Free once off registration for all auctions.

2

COMPLETE BUYER INDUCTION

The buyer induction will help you understand the roles and responsibilities of everyone on the AuctionsPlus system.

3

VIEW CATALOGUE

View photos, videos, pedigrees and more.

4

ENTER AUCTION

Log into the auction anytime, anywhere and bid on your mobile, tablet or computer.

5

AUTO BID

Can't stay for the whole sale? Set your maximum bid on the lot that you want to purchase and let the computer bid for you.

6

CONTACT SELLING AGENT

If successful, contact selling agent to arrange payment and delivery. The agent contact details will be in the catalogue header.

7

PAYMENT

Via the selling agent's terms and conditions.

8

DELIVERY

Arrange transport of livestock at your expense.

Contact AuctionsPlus on (02) 9262 4222
or email studsales@auctionsplus.com.au
or www.auctionsplus.com.au

Check us out on:



Thank-you for
your attendance and
support today

BUYER DELIVERY INSTRUCTIONS

At the completion of the sale we ask all successful purchasers to attend the office and inform us of your delivery instructions.

LOOKING AFTER YOUR NEW PURCHASE

As our cattle are run in groups they are used to having other stock around and are never left in yards by themselves. Upon arrival please ensure that your purchase has company (a steer or cow) and plenty of food whilst they survey their new surroundings. Be aware that this is a new environment to them and will take a while to get use to both you and your farm.

UNDERSTANDING EBVs

An Estimated Breeding Value (EBV) is an estimate of the genetic merit of that animal for each trait measured.

EBVs are provided for the following traits:

Gestation Length: ranks sires for the time between conception and the birth of a calf. Shorter gestation is indicated by negative EBVs and longer by positive EBVs.

Birth Weight: indicates the genetic potential for birth weight. Positive EBVs indicate higher birth weights and negative EBVs indicate lower birth weights of progeny.

Milk: a key component of fast growth to weaning is the dam's maternal performance. A bull with a high milk EBV should produce daughters which milk well.

200, 400 & 600 Day Weight: give us an estimation of the animal's genetic potential for growth.

Docility: is expressed as the increase or decrease in the percentage of progeny that will be scored as docile (score 1 or 2). Positive EBVs indicate a higher proportion of progeny that will be scored as docile and negative EBVs indicate a lower percentage of progeny being scored as docile.

Comparing EBVs: The EBVs for Limousins cannot be compared with EBVs for animal of other breeds. They should be compared with the current average EBV for the Limousin breed.

BREED AVERAGES EBV's FOR 2022 BORN CALVES

Gest.	BWt	Milk	200wt	400wt	600wt	Doc
-2.1	+1.7	+7	+21	+35	+49	+42

Accuracies: are presented with each EBV and give an indication of the amount of information that has been used in the calculation of that EBV. The higher the accuracy the lower the likelihood of change in the animal's EBV as more information is analysed for that animal and its relatives.

Disclaimer: The Estimated Breeding Values (EBVs) contained within this sale catalogue were compiled by the Agricultural Business Research Institute (ABRI) from the data supplied by breeders. Neither the Australian Limousin Breeders' Society or ABRI oversee or audit the collection of this data.

EXPLANATION OF SUFFIXES

HORN STATUS:

(PP) Homozygous Polled by DNA test or pedigree as both parents confirmed Homozygous Polled

(P) Polled

(Ps) Polled with Scurs

(H) Horned

COLOUR:

(BB) Homozygous Black by DNA test or pedigree as both parents confirmed Homozygous Black

(B) Black

(A) Apricot

(R) Red (not apricot).

F94L GENE:

(AA) 2 copies by DNA test or pedigree as both parents confirmed to carry 2 copies

(AC) 1 copy by DNA test

(CC) No copies by DNA test

(U) Un-tested

THE SCURRED GENE IN CATTLE

Some polled cattle have scurs. Scurs are incompletely developed horns that are generally attached only to the skin. They range in size from tiny scab-like growths to large protrusions almost as large as horns.

Therefore, polled cattle can be smooth-polled or scurred-polled (polled but expressing scurs).

Many breeders have the mistaken idea that scurs represent an error in transmitting the horned characteristic. That's not the case. Scurred cattle should be classified as polled since they do have a polled gene. Only polled animals can express the scurred trait.

CATALOGUE DISCLAIMER

While all care has been taken in compiling this catalogue however responsibility lies with prospective purchasers to determine its accuracy.

Chateau Limousins reserves the right to retain 1/4 semen share for any lots offered for sale for in herd use only, with no further call on the bull. Collection to occur prior to delivery at vendors expense.

We reserve the right to make adjustment to sale order, substitutes to sale lots which will be notified to intending buyers via supplementary sheet on sale day.

GETTING TO CHATEAU LIMOUSINS

1090 Wangaratta-Eldorado Road,
LONDRIGAN VIC 3678

FROM HUME FREEWAY

Take Carraragarmungee Estate Road travel 8km, turn left onto Wangaratta Eldorado Road, first property on the right. (Approx 15km from Wangaratta)

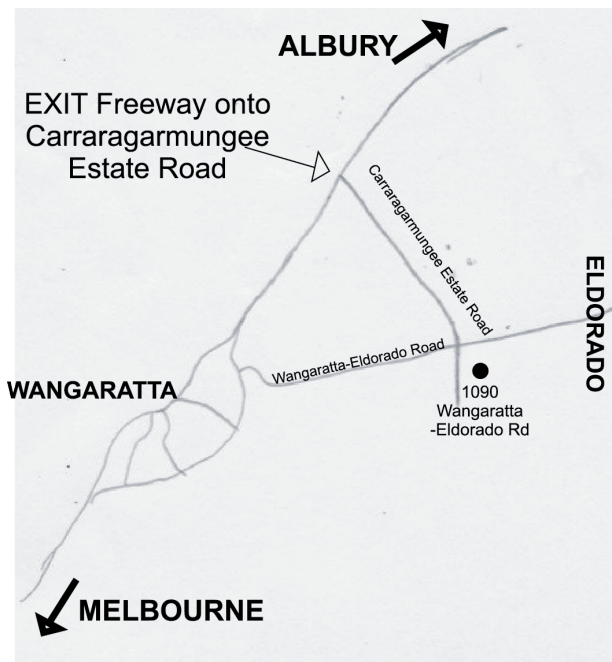

Farm Jobs with our Little Helpers

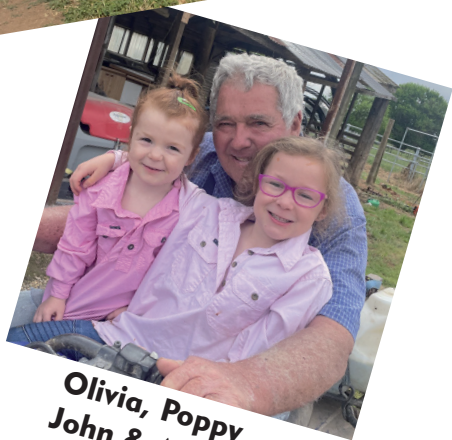

**Olivia, Poppy
John & Alana**



LOT 1